Let It Be

Words & Music by John Lennon & Paul McCartney

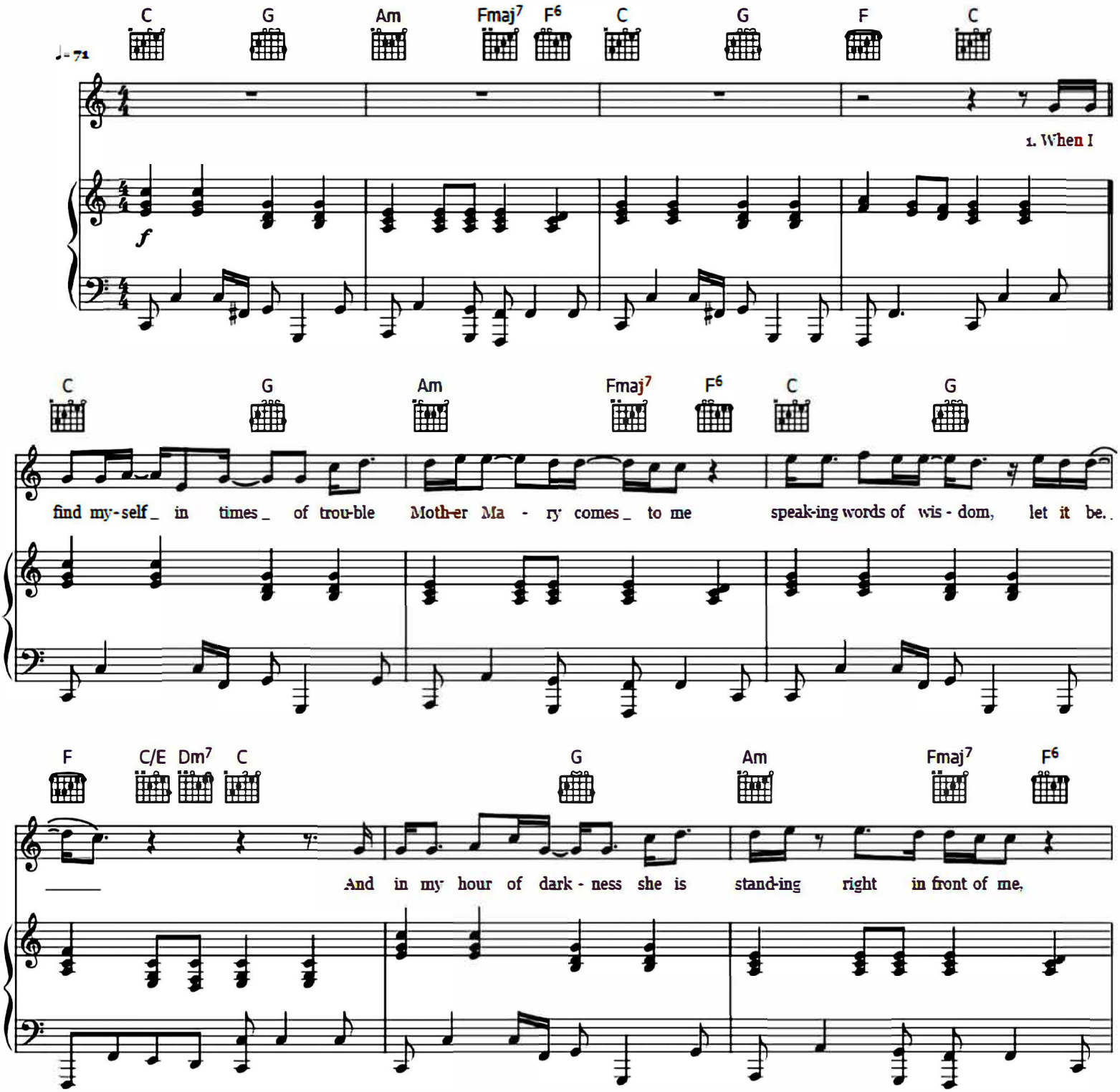

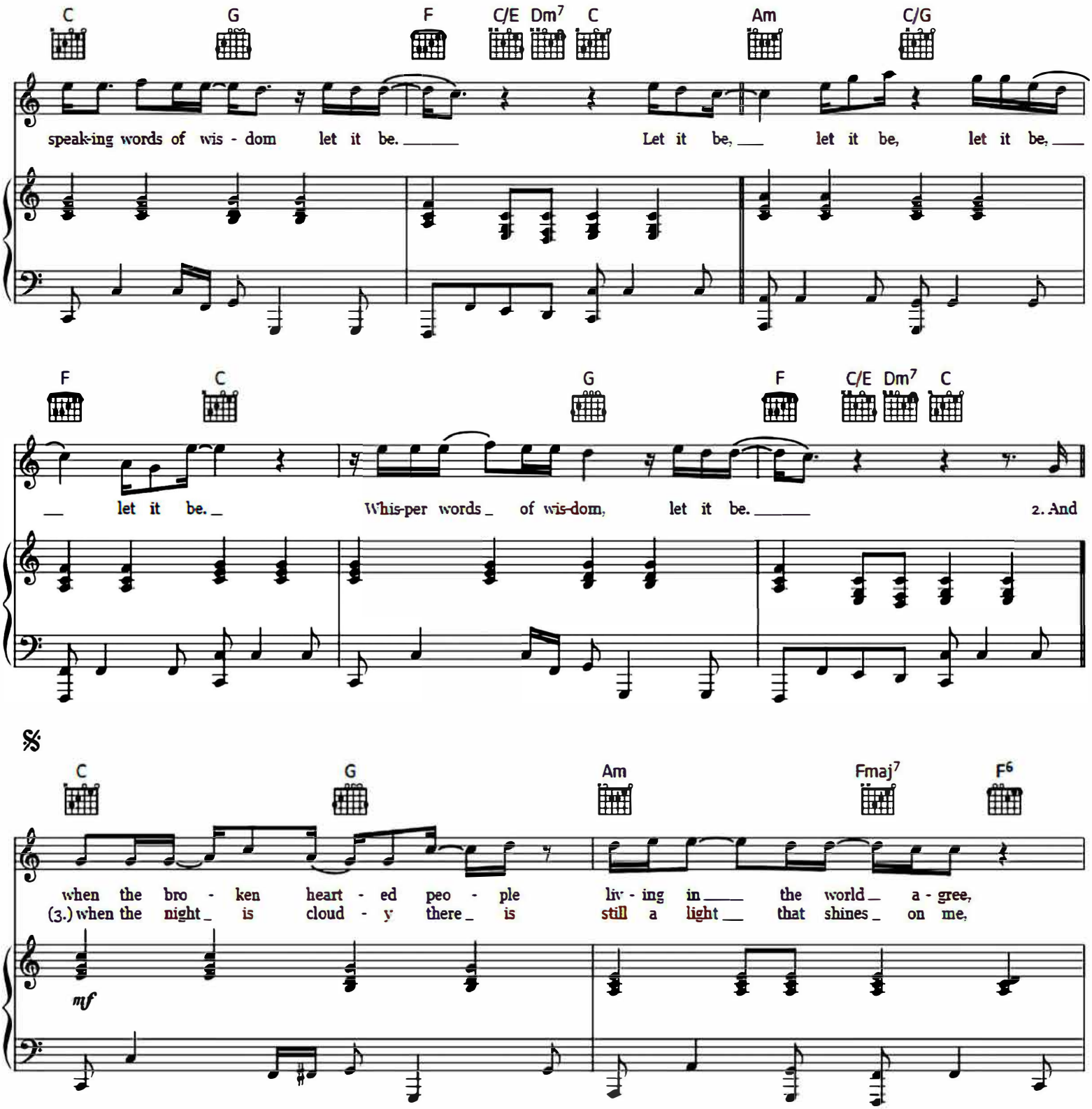
C G F C/E Dm7 C Am C/G
speak-ing words of wis - dom let it be. Let it be, let it be, let it be,
F C G F C/E Dm7 C
let it be. Whis-per words of wis-dom, let it be. 2. And
𝄋
C G Am Fmaj7 F6
when the bro - ken heart - ed peo - ple liv - ing in the world a - gree,
(3.) when the night is cloud - y there is still a light that shines on me,
mf

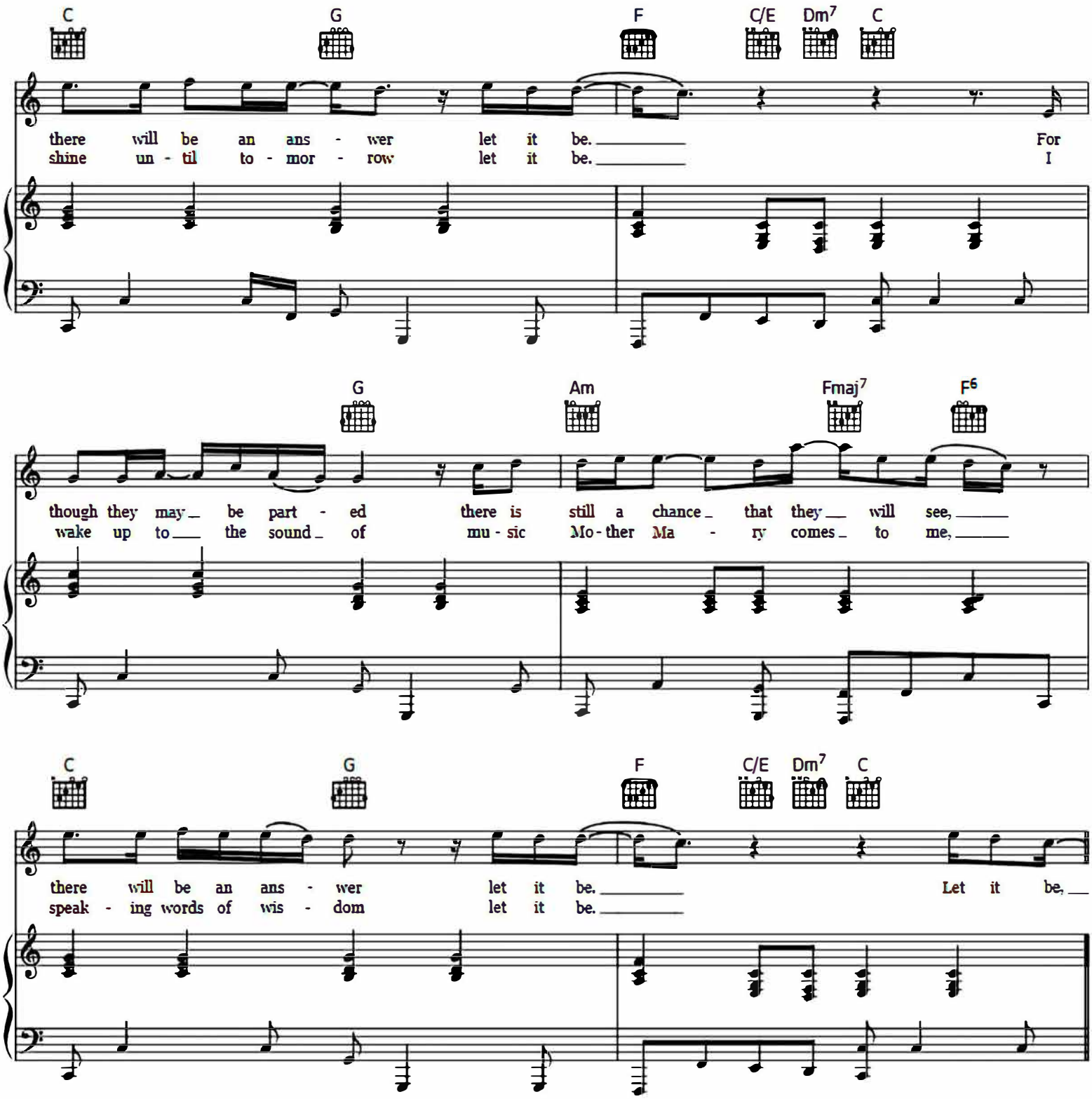
C G F C/E Dm7 C
there will be an ans - wer let it be. For
shine un - til to - mor - row let it be. I
G Am Fmaj7 F6
though they may be part - ed there is still a chance that they will see,
wake up to the sound of mu - sic Mo - ther Ma - ry comes to me,
C G F C/E Dm7 C
there will be an ans - wer let it be. Let it be,
speak - ing words of wis - dom let it be.

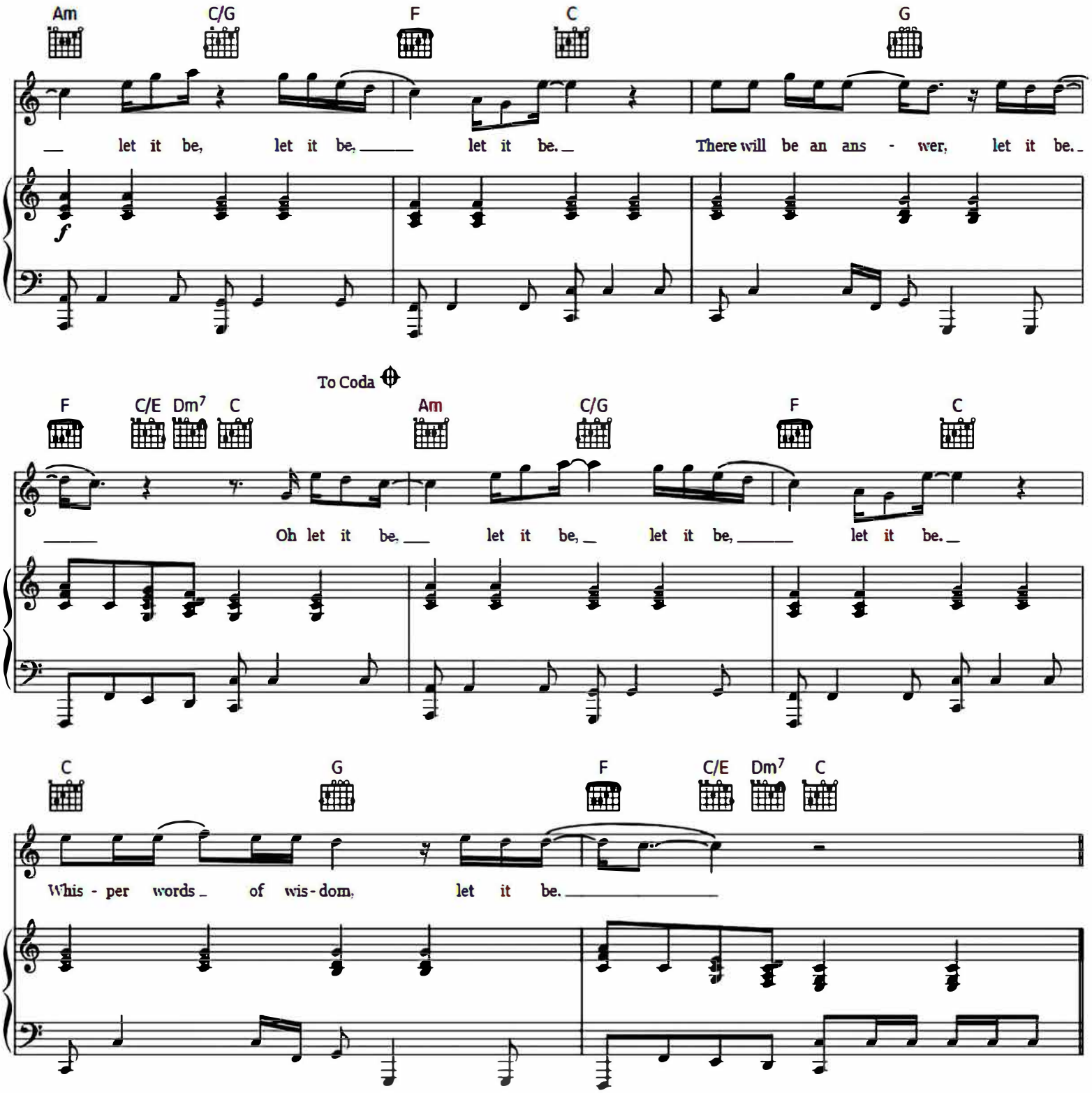
Am C/G F C G
let it be, let it be, let it be. There will be an ans - wer, let it be.
f
To Coda
F C/E Dm7 C Am C/G F C
Oh let it be, let it be, let it be, let it be.
C G F C/E Dm7 C
Whis - per words of wis - dom, let it be.

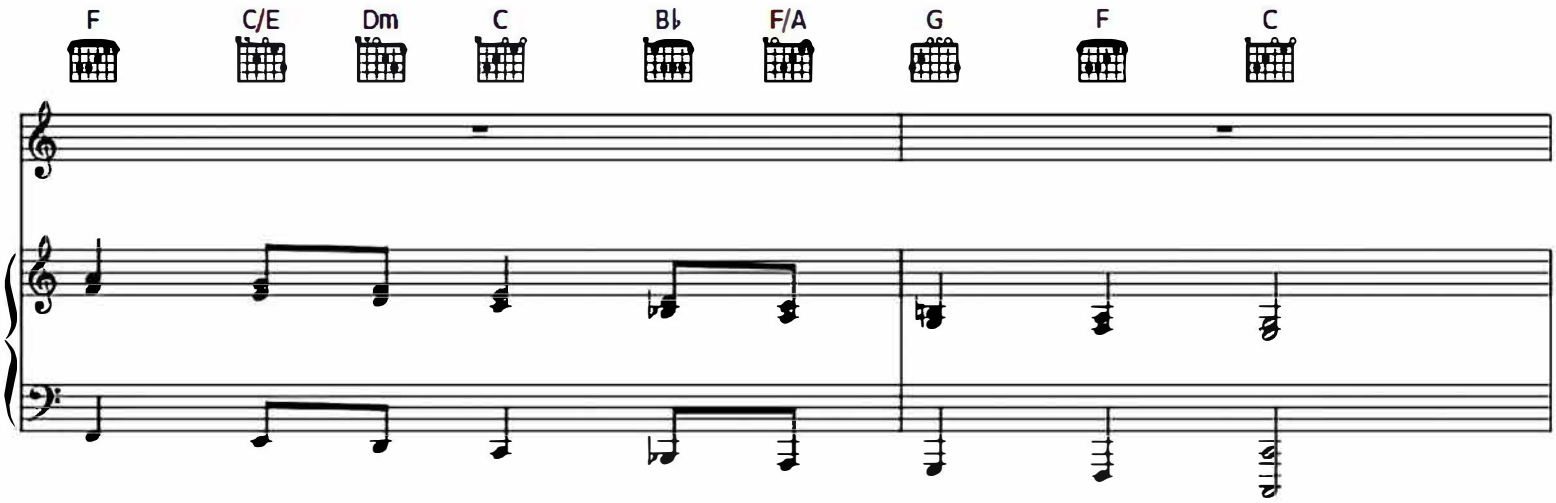
F
C/E
Dm
C
B♭
F/A
G
F
C

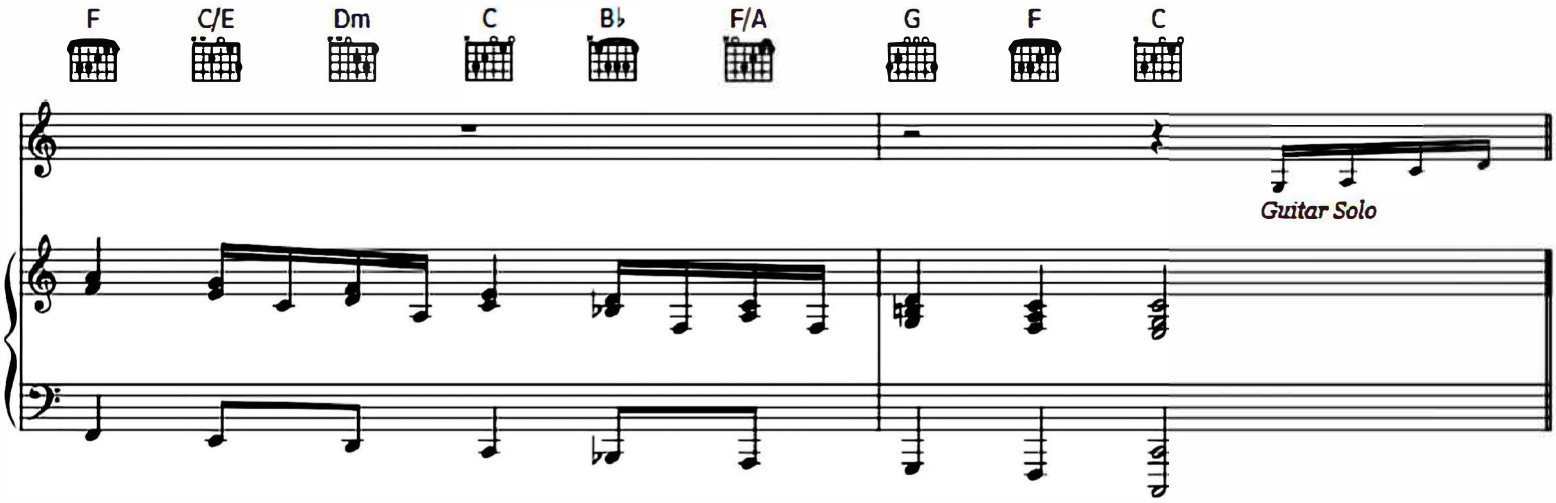
F
C/E
Dm
C
B♭
F/A
G
F
C
Guitar Solo

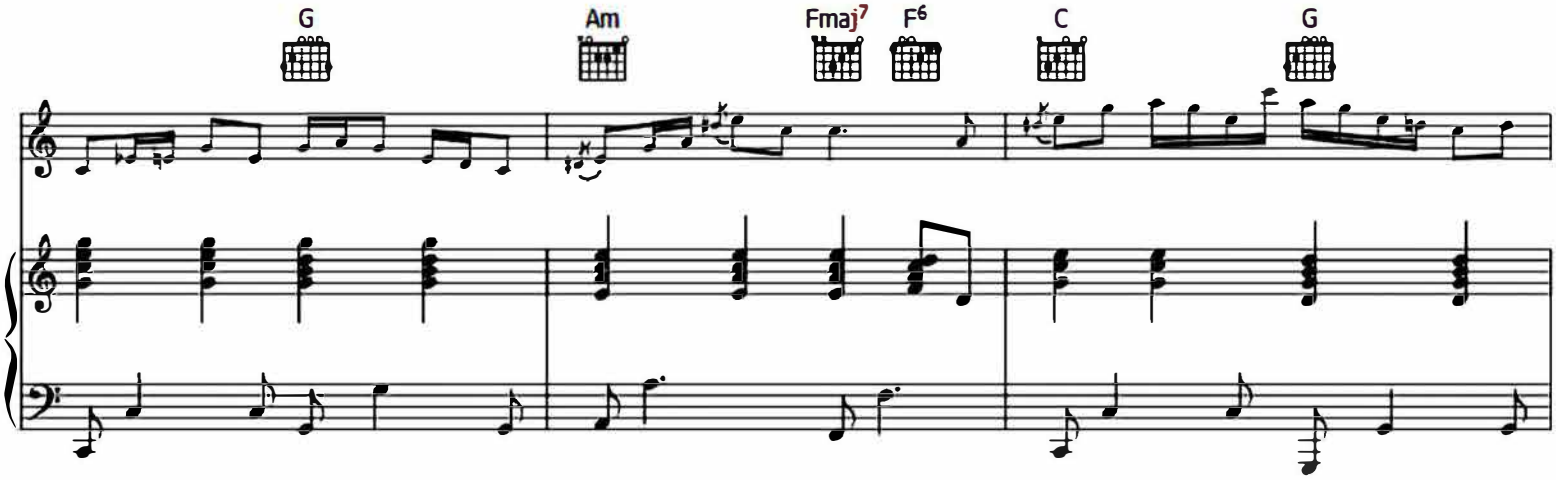
G
Am
Fmaj7
F6
C
G

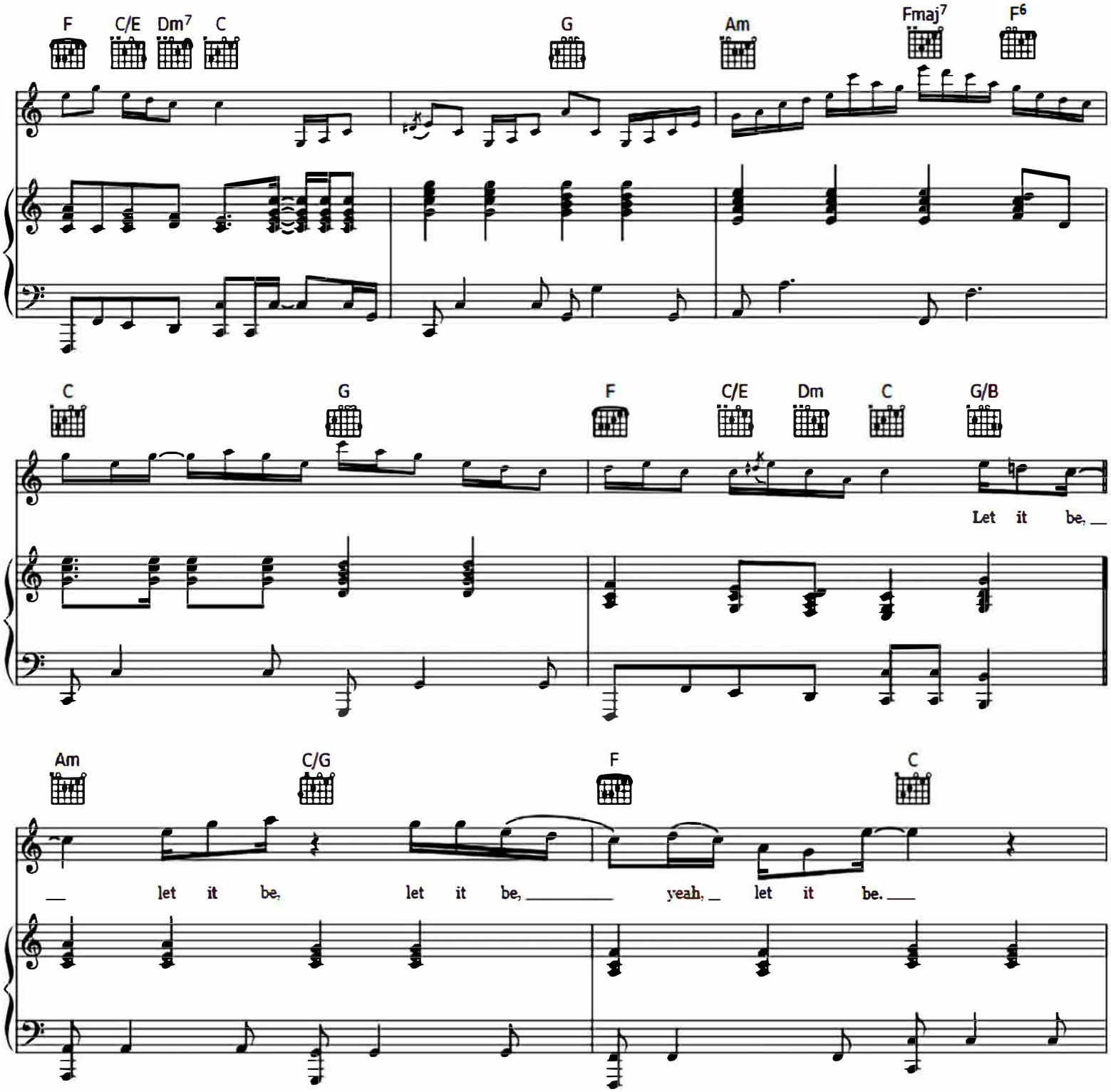
F
C/E
Dm7
C
G
Am
Fmaj7
F6
C
G
F
C/E
Dm
C
G/B
Let it be,
Am
C/G
F
C
let it be, let it be, yeah, let it be.

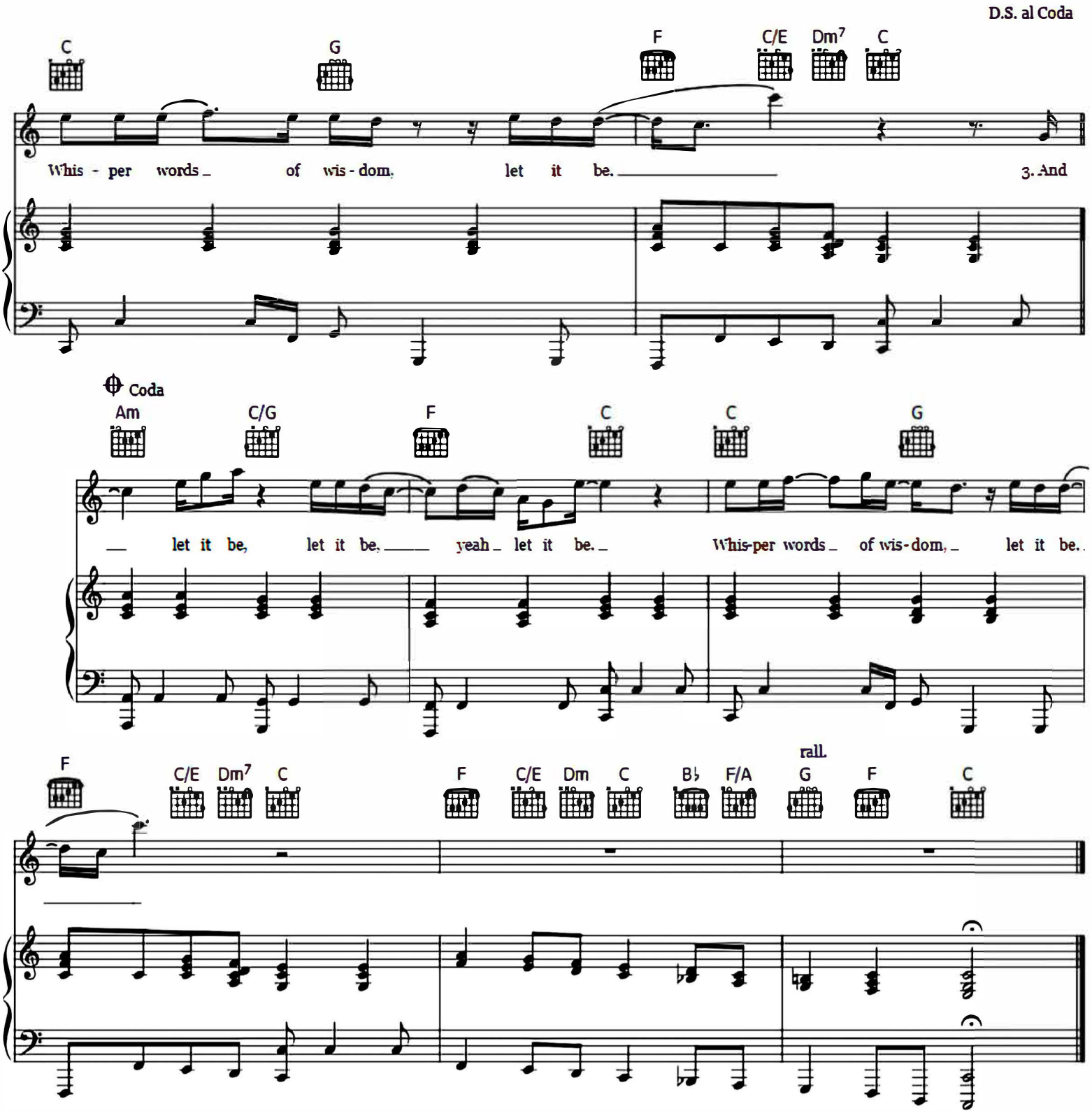
D.S. al Coda
C
G
F
C/E
Dm7
C
Whis - per words of wis - dom, let it be.
3. And
Coda
Am
C/G
F
C
C
G
let it be, let it be, yeah let it be. Whis-per words of wis-dom, let it be.
F
C/E
Dm7
C
F
C/E
Dm
C
B♭
F/A
rall.
G
F
C